# Cape Playhouse

of Raymond Moore Foundation

*America's Most Famous Summer Theatre*

DENNIS ON CAPE COD MASSACHUSETTS

FORTY-FIRST SEASON

WEEK OF JULY 17 thru JULY 22, 1967

AIR CONDITIONED

# CAPE PLAYHOUSE

DENNIS ON CAPE COD
MASSACHUSETTS

AMERICA'S MOST FAMOUS SUMMER THEATRE
CHARLES MOONEY — MANAGING DIRECTOR
FORTY-FIRST SEASON
Evenings at 8:30 — Matinees Wednesday and Thursday at 2:30 p.m.

**MONDAY, JULY 17 through SATURDAY, JULY 22, 1967**

CHARLES MOONEY

Presents

# HENRY MORGAN

in

# THE ODD COUPLE

**by NEIL SIMON**

**co-starring**

# JESSE WHITE

with

**ROBERT RIESEL** **LEONARD KURAS** **GEORGE AXLER** **JACK WALTZER**
**MARION GRAY** **SUZANNE OSBORNE**

**Directed by HARVEY MEDLINSKY**

**Advance Co-ordinator EVELYN POUBIAN**

Set by HELEN POND

Lighting by IMAMURA


**EXCITING NEW RESORT FASHIONS & DISTINCTIVE GIFTS FOR MEN AND WOMEN**

**Mark·Fore & Strike**

SPORT RESORT BEACHWEAR

MAIN STREET - CHATHAM
WIANNO AVENUE
OSTERVILLE

**Another Show You Must Be SURE To See . . .**

# HYANNIS ANTIQUES FAIR

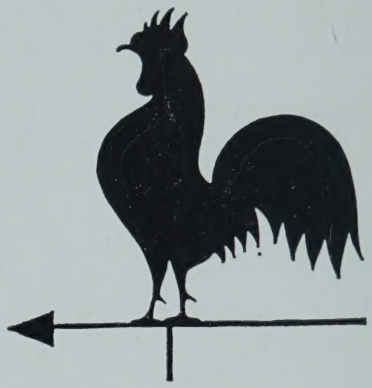

**JULY 24, 25, 26, 27, 28**

**at the NATIONAL GUARD ARMORY**
**on SOUTH STREET, HYANNIS, MASS.**

**50 Exhibits - All For Sale - by Leading Antiques Dealers from all parts of the country.**

Admission $1.00

**2:00 P.M. to 10:00 P.M. Daily, Closing 6 P.M. July 28**

Same Management as these famous Antiques Fairs—N. Y. Coliseum, 71st Inf. Armory in New York City, White Plains Antiques Fair, etc.

**NEXT WEEK—OPENS MON., JULY 24 thru SAT., JULY 29**

# CAPE PLAYHOUSE

**DENNIS ON CAPE COD ROUTE 6A**

**AMERICA'S MOST FAMOUS SUMMER THEATRE**

**NOW! AIR CONDITIONED For Your Summer Theatre Enjoyment**

**41st SEASON CHARLES MOONEY, MANAGING DIRECTOR 41st SEASON**

IN PERSON

## BARBARA BEL GEDDES

in

## WAIT UNTIL DARK

**A Suspense Thriller by Frederick Knott**

Directed by PORTER VAN ZANDT

Set by HERBERT SENN

Lighting by IMAMURA

Eves. (Except Sun.) 8:30 p.m.

Matinees: Wed. & Thurs. 2:30 p.m.

**For Reservations Phone 385-3911**

# CAPE PLAYBILL

The Cape Playbill furnishes weekly programs for the Cape Playhouse, Dennis, Mass., The Falmouth Playhouse, Falmouth, Mass., and the Cape Cod Melody Tent, Hyannis, Mass. It is published weekly during the summer theatre season by the Cape Playbill at Kendall Printing Company, Falmouth, Mass. Advertising rates furnished upon request. Please address all inquiries to Box 733, Falmouth, Mass., or phone 548-0070.

**Vol. 19 No. 3** **Week of July 17 thru July 22, 1967**


## THE PRODUCER'S CORNER

Dear Playgoer:

Barbara Bel Geddes will star next week in the Playhouse production of the chilling Broadway mystery, "Wait Until Dark," by Frederick Knott, author of "Dial 'M' for Murder." Miss Bel Geddes is perhaps best known for her comedy roles in such plays as "Mary, Mary," "The Moon is Blue," and "Luv." Yet she achieved stardom in a drama, "Deep Are The Roots," and on Broadway created the role of Maggie, "the cat," in Tennessee Williams' "Cat On a Hot Tin Roof." She appeared on television during the golden era of "Studio One" and "Playhouse 90," but viewers may best remember her performance in an Alfred Hitchcock thriller, "Lamb to the Slaughter." In next week's play, Miss Bel Geddes will play the courageous heroine who is the object of torment by her unwelcome guests.

"Wait Until Dark" frightened Broadway audiences for eleven months in 1966, and since then has toured the country spreading the alarm. As a change of pace from the first three comedy offerings of the Playhouse season, we believe this clue-riddled mystery is perfect entertainment. As a blind girl who must outwit her captors in her own apartment, Miss Bel Geddes is dramatically courageous in the face of seemingly overwhelming odds. In the last scene, when she pulls the fuses to plunge her foes into the darkness which she has always known, audiences inevitably scream in terror.

For an evening of suspense, we suggest "Wait Until Dark," at the Cape Playhouse, Monday, July 24 through Saturday, July 29. Reservations may be made at the Box Office tonight during the first intermission, or later by phone: 385-3911.

Sincerely,

Charles Mooney

*The Cape Half House*

Route 28, West Harwich

**LUNCHEON • DINNER**

Daily—Congenial Country Dining

in an Authentic New England Atmosphere

Reservations Suggested — 432-1964

**Distinctive fashions and accessories for casual, resort or country wear**

**Beth Bishop** *"Fashion with a touch of Tomorrow"*

**Route 28 at Academy Place** **Open Year Round** **Orleans on Cape Cod**

## SUBSCRIPTION COMMITTEE

Mrs. Carolyn Otis St. John
General Chairman

Dennis Committee
Mrs. Ella Mae Wood, Chairman
Mrs. Henry McHarg
Mrs. Ruth Trefrey

Orleans Committee
Mrs. William Treese, Chairman
Mrs. W. Burnham Ball
Mrs. Robert MacGregor
Mrs. George Prout

Brewster Committee
Mrs. Ransom Somers, Chairman
Mrs. R. B. Smyth
Mrs. Roland Allen

Chatham Committee
Mrs. Joseph Trethaway, Chairman
Mr. Fred Hiscock
Mrs. Lawrence F. Koerner
Mrs. Raymond Jacobs
Mrs. Patricia Patterson

South Dennis Committee
Mrs. Samuel Carothers, Chairman

Bass River Committee
Mrs. Bernard Shea, Chairman
Mrs. A. L. Lovequist
Mrs. Thomas Eaton
Mrs. Paul Webber

East Dennis Committee
Mrs. Raymond Hunting, Chairman

Dennisport Committee
Mrs. Fred Curtis, Chairman

Wellfleet Committee
Mrs. Lester Myers, Chairman

West Dennis Committee
Mrs. James Buckley, Chairman

**CAPE PLAYHOUSE**
**CHILDREN'S THEATRE**

**SAM STILLER, PRIVATE EYE**
**or, Footprints on the River**

**Thurs., July 20, 10:30 a.m., 2:30 p.m.**
**Friday, July 21, at 10:30 a.m.**

DENNIS UNION CHURCH
(on the Village Green)

Casts from The American Academy of Dramatic Arts

Thomas Whedon, Director

**STAY AT**

**BLUE ROCK MOTOR INN**

**On beautiful Blue Rock Golf Course**

40 New Rooms - T.V. - Phones - Air Conditioning
Private Balconies - Heated Pool - Tennis Court

One of Cape Cod's Most Unique Setups

**Contact BLUE ROCK MOTOR INN - South Yarmouth, Mass.** **Phone 398-6962**
Entrances off High Bank Road, North Main St., and Great Western Road

**"The Story of the American Revolution"**
Life-Size Scenes

**DRUMMER BOY MUSEUM**

**Open Daily 10 a.m. - 6 p.m.**

COLONIAL GIFT SHOPS HISTORICAL BOOKSTORE
**Route 6A** **Brewster, Cape Cod**

Hyannis Jewelry Shop

DIAMONDS • WATCHES • SILVERWARE

A large Selection of Gold and Silver Cape Cod Charms

376 Main Street Hyannis, Mass.

775-1053


# A Funny Afternoon For A Good Cause

Henry Morgan, who wrote a sardonically funny article for The Summery last year, would appreciate the irony. He is to appear in the "Odd Couple" at the Cape Playhouse July 20 in a matinee performance. This performance will benefit the Hubbard Fund of the Cape Cod Chapter of the Massachusetts Society for the Prevention of Cruelty to Children.

Mr. Morgan's wry wit, one can't help surmising, was nurtured during his own childhood. The greatest sense of humor, however, couldn't save a select number of Cape Cod children without the aid of the MSPCC.

Ray Hubbard spent 44 years working for the MSPCC which he helped establish on the Cape. He set up the Hubbard Fund for emergency assistance to children.

There are public agencies responsible for human beings caught in unpredictable misery. But frequently these agencies are unable to move quickly enough in crises. The MSPCC, which is a privately financed agency, can and does.

"On a winter's night," in the words of Sheila F. Murphy for the MSPCC, "a poverty-stricken family with many children, no money or credit, finds itself without fuel. A sick mother must be hos-


Inn OF THE Golden Ox

Rt. 6A & Tubman Rd., BREWSTER

Featuring fine German Specialties

Choice Wines & Beers

LUNCHEON 12-2 DINNER 5:30-9

SUNDAY DINNER 2-8 p.m.

Phone 896-3111

for Lodging - Dinner Reservations

Just Sew

Bridge Road at 6A & 28

STOREWIDE

CLEARANCE SALE

EXOTIC FABRICS from the FAR EAST

IMPORTED WOOLS, SILKS, COTTONS

THAI SILK STOLES & SCARVES

ORLEANS

SWEATERS for the whole family

Route 28 Iyanough Road HYANNIS

FALL RIVER KNITTING MILLS

Route 28 Next to Bradlee's FALMOUTH

Direct from the FACTORY - TO - YOU

Main factory and salesroom: Fall River, Mass.

Buttner's

A QUALITY DEPARTMENT STORE

Quality Merchandise — Courteous Service

Conveniently Located in

**Hyannis - Harwich Port - Falmouth**

**Plymouth - Nantucket - Sandwich**

pitalized, a homemaker paid to care for her children. A rent deposit must be paid to prevent eviction. Food must be provided a family which simply — for whatever reason — doesn't have any. Situations such as these cannot wait for Welfare applications, interviews, home visits, approvals. Cold and hungry children must be warmed and fed immediately. The Hubbard Fund is used for these emergencies."

Normal, capable people usually foresee trouble and plan ways to avoid it. There are those who are incapable, because of fear, illness, or ignorance. Their situation is usually discovered only when the emergency is acute. At that moment, for them, the MSPCC is the only means of rescue. That is what the Hubbard Fund is for.

Tickets to see a man in the tradition of Mark Twain and Fred Allen, in a comedy which should be right up his alley, can be reserved by calling the MSPCC in Hyannis or Mrs. Henry Fales of Brewster—896-3983—chairman of this worthwhile benefit.

Dennis-Yarmouth Register

* * *

When patronizing our advertisers, please mention the Cape Playbill.

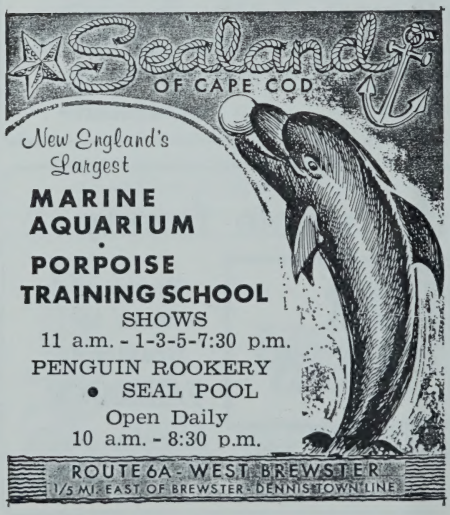


Centrally located at 408 Main Street in Hyannis, **PURITAN CLOTHING CO.** offers a complete line of nationally advertised brands of men's and boys' wear. Quality is available whatever your need —shoes, work clothes, sportswear, formal tuxedos rented, even boy scout supplies. Other features include the Lady Puritan Shop, where there is a smart selection of casual clothes for women and luggage sporting goods. Summer visitors are welcome to browse through the shops and select their vacation wardrobes. Now Puritan boasts five conveniently located stores, so whether you're in Hyannis, Dennis Port, Chatham, Orleans or Wellfleet, stop at Puritan for your summer attire.

THE dome RESTAURANT

**OVERLOOKING WOODS HOLE HARBOR**

OUTSTANDING DINING

POOLSIDE BUFFET LUNCHEON

**ORGAN BAR**

**DINNER DANCING**

**COCKTAILS**

**Route 28** **Woods Hole**

548-1525

# A great job is just an hour away.

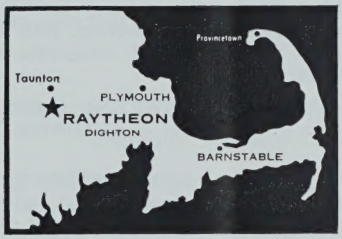


**ENGINEERS • BUSINESS SYSTEMS ANALYSTS • COST ESTIMATORS ACCOUNTANTS • PROGRAMMERS**

While you're vacationing on Cape Cod consider the possibility of living in this beautiful area the year round. Visit Raytheon's nearby Dighton facility. We're just about an hour away from where you are now. Take half a day to find out about the many career opportunities available. Learn how you can take part in such important projects as

.... the automated Computer Channel Display (CDC) system for the Federal Aviation Agency's new National Airspace System (NAS).

.... Raytheon Stormfinder Radars for FAA Air Traffic Control routes.

.... Raytheon's new line of commercial Digital Information Systems (DIDS-400).

.... Raytheon KTR microwave equipment for Comsat and educational TV links.

Raytheon Dighton is a fully-integrated manufacturing facility offering professionals the opportunity to direct the conversion of new developments into finished products. For additional information, call Joe Belanger at 822-7711. RAYTHEON COMPANY, Spring Street, Dighton, Mass.

RAYTHEON

EXCELLENCE IN ELECTRONICS

*An Equal Opportunity Employer*

# A MOST IMPORTANT AUCTION

**of**

**American and English Furniture, American Pewter, Dedham Pottery**

**Oriental Rugs, Oriental Porcelain, and Other Choice Collectibles**

**THURSDAY, JULY 20, at 10:30 A.M.**

We have been engaged to sell, WITHOUT LIMIT OR RESERVE, this most important selection of antiques removed from the estates of the late Arthur Pierce of Harwichport, Mrs. Russell Smith of West Dennis and others. Together with the famous Whitehorse Tavern Museum of drinking memorabilia.

**SALIENT ITEMS INCLUDE:**

FURNITURE: 18th century American slant lid desk in maple, American Hepplewhite dining table in cherry, 18th century two part corner cupboard with paladium door, Spanish foot and other gate leg tables, 17th century carved oak blanket chest, Windsor, Chippendale, Regency and other chairs, 17th century half round gate leg console table, Tavern, Pembroke, tip top and other tables, Several 18th century American chests of drawers, Settle, pine desk, pipe racks, pair of shagreen knife boxes, fine American Empire sofa with superb carving, Etc.

COLLECTION OF MARKED AMERICAN PEWTER: Examples by Samuel Hamlin Sr., Boardman & Hart, Daniel Curtis, J. D. Locke, J. D. Graves, Whitlock, Thomas Danforth, Thomas Badger and others.

COLLECTION OF DEDHAM POTTERY: Approximately 75 pieces in rare and unusual designs; Collection of milk glass covered animal dishes; Several pieces of signed Tiffany Glass; An important shell shaped tazza on pedestal carved from solid agate with Tiffany silver mounts, Lot of old blue and white Canton, Lot of signed and other cut glass.

Two finely carved eagles, Superb Lowestoft covered soup tureen, Lowestoft punch bowl, Lowestoft Millefiore salver of heroic size, A magnificent Chien Lung vase in Sang de Beouf. Important blue and white Imari salver, Cloisonne, Outstanding Royal Hatchment made for an early tavern, 18th century carved wood Dutch tobacconists's figure in the form of a sailor, Set of Sampson Armorial Lowestoft.

SEVERAL SHIP PAINTINGS, and other marine items, Scottish claymores, dirks and shields, Wilkinson sabre, 15 drawer apothecary chest, Sterling silver service for 8, Lacy Sandwich glass, Leather jacks, coaching horns, etc.

ORIENTAL RUGS: About 50 fine antique oriental rugs including a most rare matched pair of Antique serouks 4.4 x 6.9, an outstanding Antique Ferreghan 11.0 x 16.4, a Kirman 8.11 x 10.9, as well as Cabistans, Kazaks, Ghordes prayer, Shirvan, Ushak, Kilim, and others.

**EXHIBITION: TUESDAY AND WEDNESDAY,**
**JULY 18 and 19, from 10 to 5 Each Day**

On the premises of

**ROBERT C. ELDRED CO. Inc.**

**ESTATE AUCTIONEERS**

**ROUTE 6A, EAST DENNIS, MASS.**

(617) 385-3377

Sale Under Canvas
Caterer in Attendance

Catalog $1.00
(includes postage)

RADIO & TV
Sales & Service
Repairs

ED GOSSELIN
RADIO - RECORD - MUSIC SHOPPE
Tel. 775-0060
290 Main St., Hyannis

Phonos • Guitars
Instrument &
Music Supplies
Sheet Music

## STAFF FOR THE CAPE PLAYHOUSE

**of The Raymond Moore Foundation**

**CHARLES MOONEY — MANAGING DIRECTOR**

**EXECUTIVE**

Lamont E. Smith II ..... Asst. Manager
Margaret Adams .... Administrative Asst.
Gerald Cavanaugh ..... Box Office Treas.
Susan Adams ..... Box Office Asst.
Glenn Toscano ..... Box Office Asst.
Chick Craig ..... Playhouse Photographer
Gerard Corsini ..... House Manager
Louise Slezak ..... Mailing Secretary

**TECHNICAL**

Helen Pond ..... Scenic Designer
Herbert Senn ..... Scenic Designer
Lynn Montgomery ..... Stage Manager
James Baird ..... Head Carpenter
Tom Bridwell ..... Head Technician
Bobby Imamura ..... Lighting
Patricia Knight ..... Properties
Irene Fagan ..... Costumiere
Robert Anderson ..... Technician
Michael Champagne ..... Technician
Rick Robinson ..... Technician
Verity Bostick ..... Superintendent

American Academy of Dramatic Arts — Cape Playhouse Summer Program

Thomas A. Whedon — Director

**ACKNOWLEDGMENTS**

The Cape Playhouse wishes to express its sincere appreciation for furnishings and incidental properties used in last week's production of "Any Wednesday" to: The Harwich House, Harwich Center; Mr. Gordon Hoxie, Dennis; The Country Barn, Orleans; Hilary House, W. Brewster; Acme Laundry, Hyannis; Packet Country Store, W. Brewster; Tale of the Cod, Chatham; Town Ho Antique Shop, Brewster; the Dennis Post Office; the Incredible Barn, Orleans; Pflock Antique Shop, Brewster; Mrs. Avard Craig, Dennis; Clemence's, Dennis; Bradford's Hardware, Hyannis; King's, Hyannis; Chillingsworth Restaurant, Brewster; Puritan Clothing, Hyannis; and Yarmouth Florists.

Under union regulations no photographs, motion pictures, tape recordings, etc., may be taken during performance without the express authorization of both the management and Actor's Equity Association.

FREQUENT DAILY SERVICE FROM WOODS HOLE TO
MARTHA'S VINEYARD & NANTUCKET

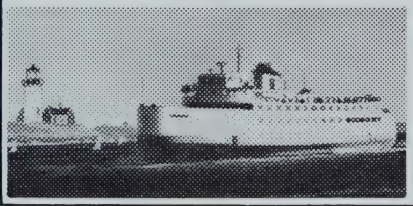

The only car/passenger service to these beautiful islands — 45 minutes to Martha's Vineyard, 2½ hours to Nantucket.
Car reservations should be made in advance.
STEAMSHIP AUTHORITY
Woods Hole, Mass.
Tel: 548-5011

Landfall
Woods Hole
Massachusetts

Waterfront Dining

**Directly on Woods Hole Harbor**

Overlooking the steamboat wharf and the fishing docks

**Steaks — Shore Dinners**

**and Cocktails**

**QUINTET, FOR DANCING EVENINGS UNTIL CLOSING**

Tel. Falmouth 548-1758

**VISIT**

Colonial Candles

*Colonial Candle Co.*
OF CAPE COD, INC.

See Craftsmen making
*"Masterpieces in Wax"*

Two shops with Unusual Gifts

232 MAIN ST., HYANNIS
SOUTH MAIN ST., WELLFLEET

AIR CON

**CAPE PLAY**

AMERICA'S MOST FAM
CHARLES MOONEY —
FORTY-FI
Evenings at 8:30 — Matinees Wed

**MONDAY, JULY 17 throug**

CHARLES
Pre

**HENRY**

**THE ODI**

by NEI

**JESSE**

w

**ROBERT RIESEL** **LEONARD KURAS**
**MARION GRAY**

Directed by HAR

**Advance Co-ordinato**

Set by HELEN POND

**EXCITING NEW RESORT FASHI**
**GIFTS FOR MEN AND WOMEN**

**Mark·Fore & S**

SPORT RESORT BEAC

MAIN STREET - CHA
WIANNO AVENU
OSTERVILLE

IONED

OUSE DENNIS ON CAPE COD MASSACHUSETTS

S SUMMER THEATRE
NAGING DIRECTOR
SEASON
day and Thursday at 2:30 p.m.

ATURDAY, JULY 22, 1967
DONEY
S

ORGAN

COUPLE
MON
HITE

GEORGE AXLER JACK WALTZER
SUZANNE OSBORNE
Y MEDLINSKY
ELYN POUBIAN

Lighting by IMAMURA

S & DISTINCTIVE

rike
EAR
IAM

Anthony's of GRAY GABLES Inn INC.

Panoramic View of Cape Cod Canal
**President's Road, Bourne, Mass.**

Come by Land or by Sea,
But Come and See!

- Luxurious Rooms
- Private Beach and Pool
- Gourmet Foods
- Cocktails
- Banquets — Weddings
- New Captains Deck Dining Room 12 noon - 10 p.m.
- Entertainment Saturday Nites

OPEN YEAR 'ROUND
759-5722

Former Summer White House
of President Grover Cleveland

Interior Design & Decoration

Residential
Commercial

by Zosia

Furniture
Creative fabrics
Carpeting
Lamps
Chandeliers
Accessories

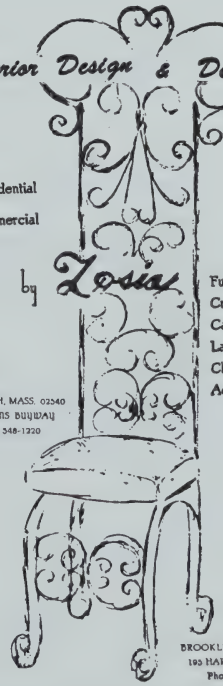

FALMOUTH, MASS. 02540
87 QUEENS BUYBAY
Phone 548-1220

BROOKLINE, MASS. 02146
193 HARVARD STREET
Phone BE 2-3200

Hallmark of
Fine Dining

# Neptune Room

of HYANNIS
Telephone 775-4676

famous the world over for

**ROAST PRIME RIBS of BEEF**

CARVED AT YOUR TABLE

**Lobster Neptune - Duckling Flambe**

Adult Entertainment Nightly in the Lounge


## CAST

(In Order of Appearance)

| | |
|---|---|
| SPEED | LEONARD KURAS |
| MURRAY | ROBERT RIESEL |
| ROY | JACK WALTZER |
| VINNIE | GEORGE AXLER |
| OSCAR MADISON | JESSE WHITE |
| FELIX UNGAR | HENRY MORGAN |
| GWENDOLYN PIGEON | SUZANNE OSBORNE |
| CECILY PIGEON | MARION GRAY |


HELEN
W.
MACLELLAN

LIFE
INSURANCE

REAL
ESTATE

OSTERVILLE
TELEPHONE
428-6775

Fifty-nine summers on Cape Cod have taught us how to fill your fashion needs. We are prepared to meet your every contingency, be it a dress, a costume, a bathing suit, or just the right accessory.

Hurwitch BROS.

Buyway Falmouth

20 Newbury St. Boston

**SYNOPSIS OF SCENES**

The action takes place in an apartment on Riverside Drive, New York City.

**ACT I**

A hot summer night.

**ACT II**

Scene 1: Two weeks later. About 11 p.m.
Scene 2: A few days later. About 8 p.m.

**ACT III**

The next evening. About 7:30 p.m.

THE Flying Dutchman

Route 28 - IYANOUGH ROAD - HYANNIS

Cape Cod's Newest Restaurant

Fabulous
- STEAKS
- LOBSTER
- SEAFOOD

PANDORAS BOX LOUNGE
featuring
The TV, MGM, Recording Stars
MAMIE LEE and the SWING MEN

Real Cape Cod Food . . . in an Enchanting Seaside Atmosphere

THOMPSON BROS. CLAM BAR
ON SNOW INN WHARF
AT HARWICH PORT, MASS.

No holidays on Cape Cod are complete without a visit to Thompson Brothers Clam Bar. You'll enjoy delicious meals . . . at moderate prices . . . in a colorful waterfront location where picturesque fishing boats and yachts come and go, almost within arm's reach. It's a joy to have the finest of sea food served as you gaze on the shimmering waters of beautiful Wychmere Harbor . . .

**Ocean-fresh seafood, succulent lobsters, steamers, little necks, or oysters and delicious meat dishes.**

**Also on Route 6, North Truro**

# SMORGASBORD

**Served Nightly at 6 - 10 p.m. Over 40 items to choose from.**

**EAT ALL YOU LIKE $3.75**

**Both Hot and Cold Dishes, including Dessert and Coffee.**

**CAPE COD RANCH** **off Bonehill Road, CUMMAQUID, MASS.**
362-9285 Between Barns. Village & Yarmouth


# WHO'S WHO IN THE CAST

**HENRY MORGAN (Felix Ungar)** was a dishwasher, truck driver, short order cook, long order cook, Congressman, and butcher the first year. After that he was in radio and television for years and years. Today he is unemployed.

**JESSE WHITE (Oscar Madison)** scored his first big success starring for four years on Broadway as the comedic male nurse in "Harvey." Then followed six seasons as Cagey Calhoun, the rival agent on the Ann Sothern television series, "Private Secretary," and five years on the Danny Thomas television show. In addition, Mr. White has made 39 motion pictures and appeared on 450 television shows, dating back to live television in New York in 1943. He has indeed become a "household face" to the general public. His movie credits include "Marjorie Morningstar," "The Bad Seed," "Designing Woman," "Death of a Salesman," "Not as a Stranger," and "Mad, Mad, Mad, Mad World." In summer theatres, Mr. White has appeared in productions ranging from comedies like "Room Service," "Three Men On a Horse," and "Hole in the Head," to musicals like "Guys and Dolls," "Kiss Me Kate," "Showboat," and "Heaven Can Wait." Mr. White's versatile voice may also be heard currently in many of the country's top cartoons and commercials.

**ROBERT RIESEL (Murray)** was born in New York and graduated from the Dramatic Arts Department of N.Y.U. In


The Cranberry Goose

"A Country Eating Place"

**DINNER ONLY**

5:30 to 9:00 p.m.

**SUNDAY DINNER 12 - 9 p.m.**

**Imported and Domestic Wines, Beer and Champagnes**

**In Yarmouth Port's Historic Dist.**

Reserv. 362-3501 Closed Tuesdays
Route 6A Yarmouth Port

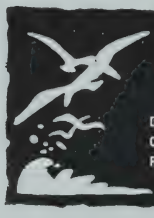

**LATHAM'S**
**ON CAPE COD**

Dinner: 5:30-9. Sunday: 12:30-2:30, 5:30-9
Cocktails • Lodging • Reservations desirable
Route 6A, Brewster • Tel. 896-3560

THEATRE DINNERS A SPECIALTY

京都ドンハム KYOTO IMPORTS

**IMPORTS FROM EAST ASIA**

*Colorfast Cotton Happi Coats for the Beach*
*Silk Pongee Happi Coats for Evening Wear*
*Cotton Yukatas for Warm Weather Relaxation*
*Kimonos and Robes for Year-round Pleasure*

**Our authentic Chinese and Japanese wearing apparel is made for us in exquisite materials and gorgeous designs and colors—for men, women, and children.**

**KYOTO IMPORTS, ROCK HARBOR ROAD, ORLEANS**

Just one mile northwest from Orleans Center
**Weekdays 10 to 6 — Our 8th Year**

Dragon Lite Restaurant
CHINESE FOOD—COCKTAILS
家酒 光龍
ORDERS PUT UP TO TAKE OUT
OPEN ALL YEAR ROUND
11:30 A. M. TO 3 A. M.
Luncheon Specials 99c
Beautiful Cocktail Lounge
620 Main Street, Hyannis, Mass. Tel. 775-9494

the Army at Fort Bragg, N.C., he acted and directed at the Fort Bragg Playhouse. He has appeared in several off-Broadway productions and toured with stock companies from coast to coast. One of his favorite roles has been Stanley in "Streetcar Named Desire." He recently worked with Jason Robards, Jr. in the television adaptation of "Spoon River Anthology," which will be seen on CBS television this fall. He has been featured on many major network television shows, including "The Nurses," "Hawk," "East Side/West Side," and "The Defenders." Mr. Riesel will soon be seen on the new summer television series, "Coronet Blue."

**LEONARD KURAS (Speed)** has been seen off Broadway in New York in productions of "The Brig," "The Legend of Charlie Parker," "Elizabeth the Queen," and "Devil's Disciple." On the road, he has traveled with "Majority of One," starring Molly Picon and Martyn Green, and "The Andersonville Trial." To many in the audience, Mr. Kuras may be a familiar face, for he has also appeared on all the major television series.

**GEORGE AXLER (Vinnie)** began his professional acting career with the famed Hedgerow Repertory Theatre in Moylan, Pa., in 1948. As a resident member, he appeared in productions of "The Cherry Orchard," "Twelfth Night," "The Doctor In Spite of Himself," "The Crucible," and many others. In New York, he has appeared in eight off-Broadway shows, has done nearly all the major television dramatic series, and may be seen in several films. In 1961, he toured with the national company of "Gypsy," starring Ethel Mer-

Hazelton's GIFTS
Where you will find one of the largest selections of distinctive and unusual gifts.
REPRODUCTIONS CHINA
LAMPS CLOCKS
GLASS MIRRORS
CHOICE JEWELRY - LEATHER
MAIN ST. Rte. 28 DENNISPORT
398-2001

WHERE SHOPPING IS A TRULY NEW AND EXCITING ADVENTURE . . . THE BAREFOOT TRADER!
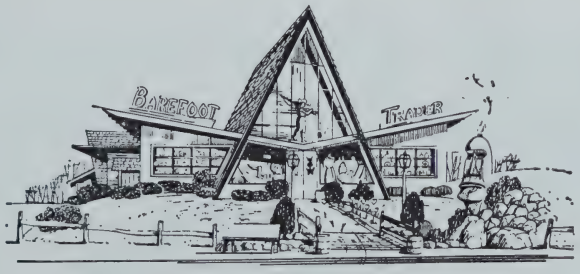

Winner of a national award for outstanding decor and gift display, the Barefoot Trader offers a most unusual array of fine gifts, gourmet foods, toys and distinctive sportswear. You'll enjoy the adventure of shopping here.
DAILY & SUNDAYS ROUTE 28 W. YARMOUTH

Sea Food
Steaks
Chicken
•
Open Kitchen

Luncheons
Dinner
Cocktails
•
Dress Casual

Route 6A Orleans, Cape Cod, Mass. 255-9873

man; and in 1965, Mr. Axler appeared with Imogene Coca at the Bucks County Playhouse in "The Solid Gold Cadillac."

**JACK WALTZER (Roy)** appeared on Broadway with Ruth Gordon in "The Matchmaker." He has spent two seasons at The American Shakespeare Festival in Stratford, Conn., and appeared with Katherine Hepburn in the national touring company of "Much Ado About Nothing." For two and one half years, Mr. Waltzer was a permanent member of Elia Kazan's Lincoln Center Repertory Co., and last summer he was a resident member of the Berkshire Theatre Festival during its initial season.

**MARION GRAY (Cecily Pigeon)** was born in Scotland and brought up and educated in London. Her first acting experience was with a Kent repertory com-

The SACONESSET HOMESTEAD MUSEUM SHOP

Route 28A - West Falmouth, Mass.
SHIP'S BOTTOM ROOF-HOUSE
Nearly 300 years and 9 generations of American life. Unique reproductions, crafts and wares in the Museum Shop.
Open til Oct. 29—10 a.m. - 6 p.m. daily.
Picnic Area — Farm Animals

BAXTER TRANSPORT, INC.
DAILY SERVICE
Boston - Worcester
South Shore - Cape Cod
Route 132 Hyannis
Telephone 775-0232

548-1061

THE INN
CHAPOQUOIT ROAD
WEST FALMOUTH
LUNCHEON 12 to 2 P. M. - DINNER 6:30 to 9 P.M.
• The Pony Room Is Open Noon to Closing.
• Theatre Special on Monday Nights.
SATURDAY BUFFET by Reservation
SAM MARCUS DANSEMBLE in the PONY ROOM
Friday and Saturday Evenings — 8:30 P.M. to Midnight
COCKTAILS • DANCING • ENTERTAINMENT

The Flying Bridge Restaurant
• LUNCHEON
• DINNER
• COCKTAILS

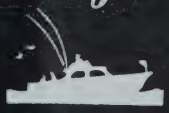

ENTERTAINMENT
OPEN DAILY AT NOON
Overlooking Falmouth Harbor • Falmouth, Mass.

# THE GAY NINETIES

*Relax and Enjoy Good Food and Drink*

**DELICIOUS MEALS, served 6 - 11 p.m.**
The **Carousel Room**, open for cocktails 4 p.m.
The **Black Horse Tavern**, open 6 - 1 a.m. for continuous entertainment, fun, gaiety, and relaxation in Ye Olde Tavern atmosphere. **On the house:** Cherrystone Clams, Cheese and Crackers from the barrel, 6 - 9 p.m. Visit **Cranberry Village.** Completely Air Conditioned

Tel. 775-0072


pany directed by a teacher at the London Academy of Music and Dramatic Art, where she appeared in productions ranging from "Major Barbara" to "The Importance of Being Earnest." Four years ago, Miss Gray came to the U.S. to take over the only female role in "The Establishment," which toured the States and Canada. Later, she was with the National Company of "Cambridge Circus," which she both directed and appeared in. Her Broadway debut was in "Come Live With Me," and she acted as stand-by for both female roles in "The Odd Couple." In Canada, Miss Gray was the subject of a documentary on an actor's life, which


OPEN YEAR ROUND

HOURS:
11:00 a.m.
2:00 a.m.

**HYANNIS**
Corner Main & Sea St.
Breakfast Service 5 to 11 a.m.
**775-5055**

**BASS RIVER**
Route 28, So. Yarmouth
(At Bass River Sports World)
**398-2251**

**COMPLETE TAKE-OUT SERVICE . . . NO EXTRA CHARGE**

**FREE GIFTS for Children**

**'TWAS THE NIGHT BEFORE . . .**

a very nice day in the mid of summer and all through the house, not a creature was stirring, not even a mouse . . . They were all at the beach, natch, except Mom, and she was playing it smart at the Christmas Tree Gift Shop getting all of her gift shopping done . . . How about you?

**10,000 Boxes of Brand Name Christmas Cards at ½ Price.**

**THE CHRISTMAS TREE GIFT SHOPS**

Route 6A in YARMOUTH PORT, MASS.

- **Don't forget to visit our other Gift Shop— THE LION'S DEN, Route 28, West Yarmouth!**

# THE LION'S DEN *Gift Shop*

**at Stone Lion Shopping Plaza**
**Route 28, West Yarmouth, opposite Cinema 28**

**SALE NOW GOING ON—Entire stock Glassware, Wood, Brass, Copper, Pewter, Carvings, Toys, etc.**

**DON'T FORGET to visit our other Gift Shop— THE CHRISTMAS TREE SHOP, Route 6A, in Yarmouth Port**

was used on the television program "This Hour Has Seven Days." In addition to various appearances on TV and radio throughout the U.S., she has been seen four times on the Merv Griffin show. Miss Gray has recently completed a run with Henry Living's off-Broadway production of "Eh?"

**SUZANNE OSBORNE (Gwendolyn Pigeon)** has studied drama at the American Shakespeare Academy, and with Bill Hickey at the Hagen-Berghof Studio. She has appeared as Margaret More in "A Man For All Seasons" at the Cocoanut Grove Playhouse in Miami, the Valley Music Theatre in Los Angeles, with Charlton Heston; and at the Paper Mill Playhouse in New Jersey and the Poinciana Playhouse in Palm Beach, with Dana Andrews. Off Broadway, Miss Osborne was seen at the Phoenix Theatre in "Dr. Faustus"; and on Broadway at the Music Box Theater with Cyril Ritchard and Cathleen Nesbitt in "Romulus." Her experience in other productions includes "The Private Ear and the Public Eye," "A Majority of One," with Molly Picon, "The Pleasure of His Company," "A Midsummer Night's Dream," and "A Winter's Tale."


**CAPE CINEMA** Dennis on Route 6A

Performances: 2:15 - 7:00 - 9:30
DAILY & SUNDAY

**Now Playing thru Tues., July 18**
**ROBERT REDFORD JANE FONDA**
**and CHARLES BOYER**
in
**BAREFOOT IN THE PARK**

**Opens Wednesday, July 19**
**Audrey Hepburn - Albert Finney**
in
**TWO FOR THE ROAD**



Annual Lawn
FÊTE

**Benefit of**
**Falmouth Nursing Association**
**50th Year — 1916 - 1967**
**On the Village Green**
**FALMOUTH**
**Thurs., Aug. 3 — 2 to 8 p.m.**



*Gourmet dining within sight of the Sound*

**SMITH HOUSE**

HARWICH PORT
Sea Street

Open daily and Sunday, 5:30-9:30
For reservations call
432-1147
notice to members and guests


## RAYMOND MOORE FOUNDATION, INC.

A non-profit corporation for educational and charitable purposes, chartered by the Commonwealth of Massachusetts in 1948, and organized pursuant to the will of the late Raymond Moore who founded the Playhouse in 1927.

The Cape Playhouse previously controlled by the Raymond Moore Foundation is now wholly owned by the Foundation and is being operated solely for the benefit of the public and for theatre education. The Foundation also owns the Cape Cinema, the Cape Playhouse Restaurant and the Art Center, in which the American Academy of Dramatic Arts—Cape Playhouse Summer Program is conducted.

**Trustees of the Foundation**


Richard S. Aldrich, New York City
James J. Brosnahan, West Dennis
Oscar Cahoon, Harwich Center
Treasurer
William E. Crowell, Jr., Dennis
Assistant Treasurer
John K. Davenport, West Dennis
Julius Fleischmann, Cincinnati
Edward W. Gould, Jr., Barnstable
Howland B. Jones, Jr., Harwichport
Vice President
Joshua A. Nickerson, Chatham
Peter M. Sykes, Bass River
Secretary of the Foundation
Carl L. Schweinler, New York City
Chester W. Slack, Brewster
Mrs. Carolyn Otis St. John, Dennis
William P. Stone, East Dennis
Vice President
Edward J. Smith, Orleans
Brooks B. Thayer, South Orleans
President of the Foundation


2019.11

NOW PLAYING AT THE FABULOUS

# FALMOUTH PLAYHOUSE

(Off Rte. 151, Falmouth, Cape Cod)

NOW THRU SAT., JULY 22

## MAUREEN O'SULLIVAN
## CHESTER MORRIS

in The Pulitzer Prize Comedy

## "The Subject Was Roses"

Eves. (except Sun.) at 8:30
Matinees, Wed. & Fri. at 2:30

BOX OFFICE (617) 563-5922
Tickets Available: Falmouth Plaza - Cape Cod Melody Tent, Hyannis
Music Box, 1523 Acushnet Ave. & 922 Purchase St., New Bedford

**Week of July 24** — **JULIE HARRIS in "A Streetcar Named Desire".**

NOW PLAYING — JULY 17 to JULY 22

CAPE COD MELODY TENT
WEST MAIN ST. ROTARY, HYANNIS

Broadway Musicals With Broadway Casts

**The Magical Musical Straight From Broadway**

# ON A CLEAR DAY YOU CAN SEE FOREVER

Eves. at 8:30 p.m. — Mat. Thursday, July 20th at 2:30 p.m.

## RUMPLESTILTSKIN

**Sat., July 22nd at 11:00 a.m.**

Presented by the South Shore Music Circus

PHONE RESERVATIONS 775-9100 — BOX OFFICE OPEN 10 a.m. - 10 p.m.
Mail Orders to Cape Cod Melody Tent, West Main Street, Hyannis.

## DAILY EXCURSIONS TO NANTUCKET and MARTHA'S VINEYARD

• For The Longest Visit •

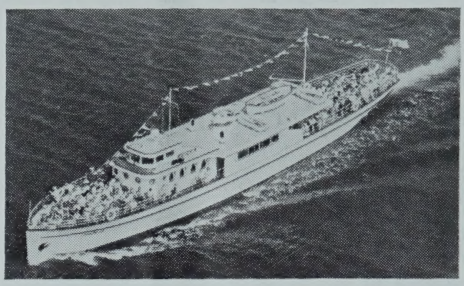

• Low Cost Fares •

## SAILING FROM PLEASANT STREET, HYANNIS

**Motor Vessel KATERI-TEK**
**Nantucket Daily Schedule**

| | | |
|---|---|---|
| Lv. Hyannis | 10:05 | A.M. |
| Arr. Nantucket | 12:00 | Noon |
| Lv. Nantucket | 3:30 | P.M. |
| Arr. Hyannis | 5:30 | P.M. |

**Motor Vessel CATHERINE-TEK**
**Martha's Vineyard Daily Schedule**

| | | |
|---|---|---|
| Lv. Hyannis | 10:15 | A.M. |
| Arr. Oak Bluffs | 11:45 | A.M. |
| Lv. Oak Bluffs | 4:15 | P.M. |
| Arr. Hyannis | 5:45 | P.M. |

Easy Chairs—PHONE HYANNIS 775-1222 for Reservations—500 Car Parking Lot
Adults Round Trip Fares: $6.00 - Free Day Parking

• 2 Ships • **NANTUCKET EXPRESS LINES, INC.**

*FOR YOUR DINING AND SHOPPING PLEASURE*
*BE SURE TO VISIT*

## MOBY DICK'S & LOBSTER-IN-THE-ROUGH

**Everyone loves shopping and dining at this famous shop and restaurant. Moby Dick's is noted for its exciting arrays of unusual gifts, gourmet foods, toys, sportswear and distinctive Colonial Furniture reproductions. Lobster-In-The-Rough is equally noted for its wonderfully relaxed, come-as-you-are, family atmosphere . . . its superb sea foods, chicken and charcoal broiled steaks. Open daily and Sundays from 8 AM to 10 PM, you can enjoy breakfast, luncheon or dinner at Lobster-In-The-Rough, and combine it with a leisurely shopping spree at Moby Dick's, next door!**

**JUST 2 MILES EAST OF HYANNIS * RT. 28 * WEST YARMOUTH**